## Sistema infrastrutturale

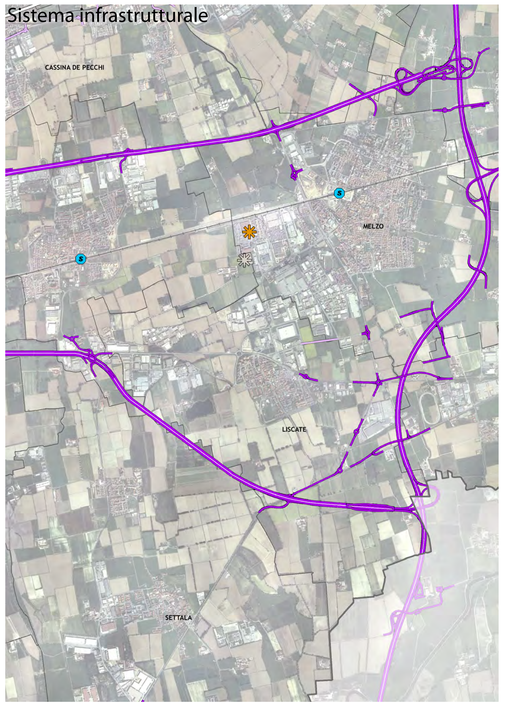


## Ambiti, sistemi ed elementi di rilevanza paesagistica

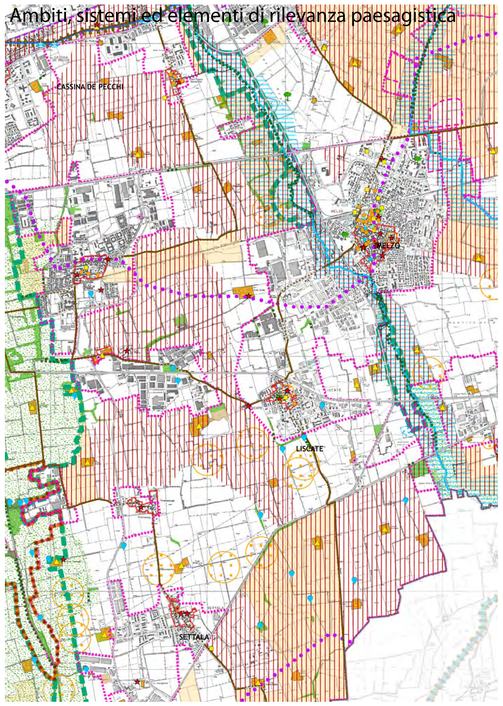


## Ambititi, sistemi ed elementi di degrado o compromissione paesaggistica

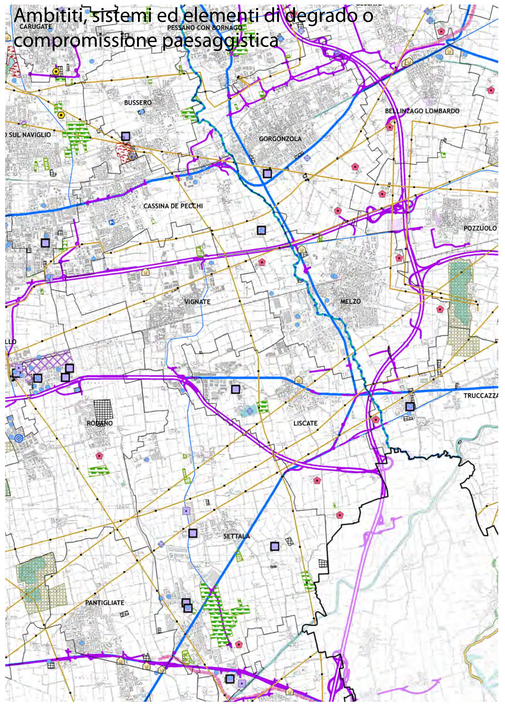


## Rete ecologica

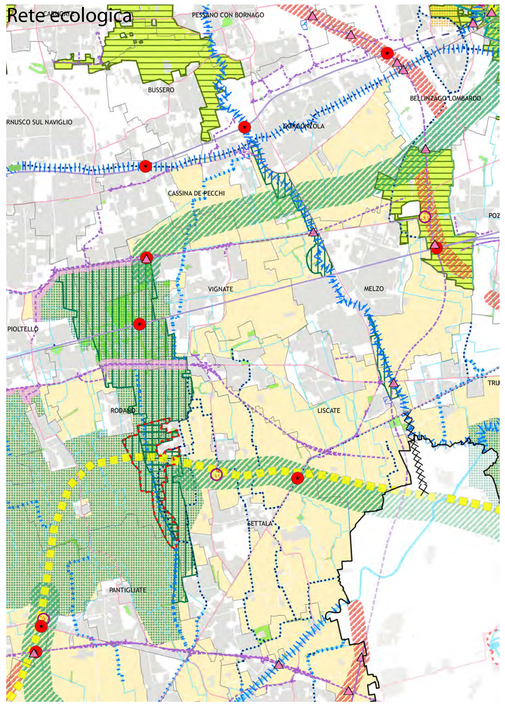


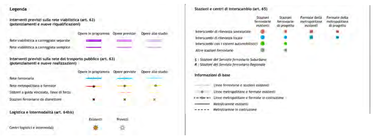

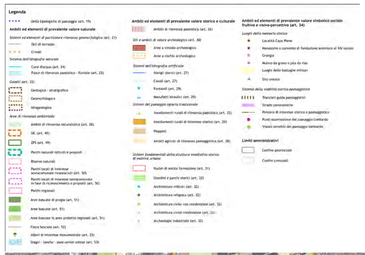

## Ricognizione delle aree assoggetate a tutela

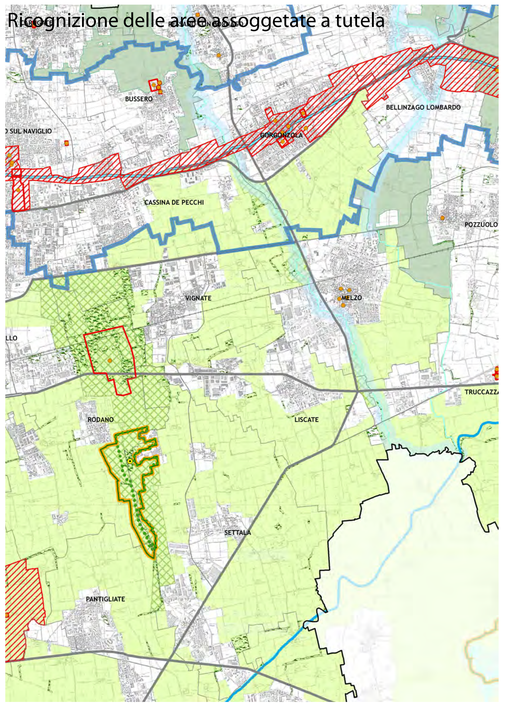


## Ambiti destinati all'attività agricola di interesse strategico

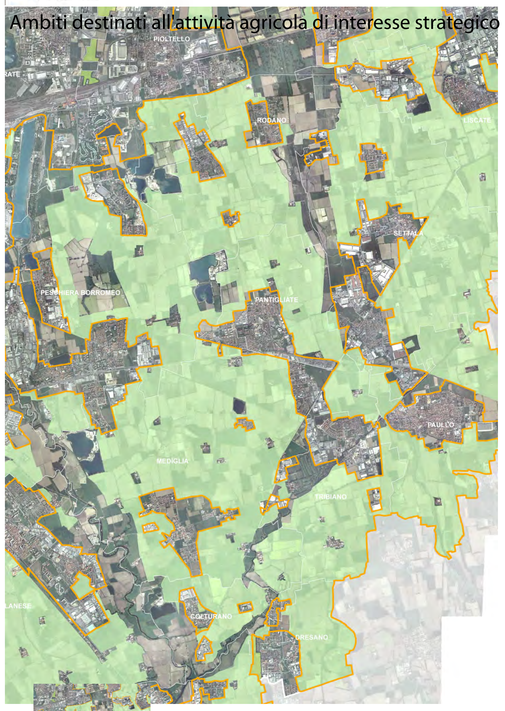


## Difesa del suolo

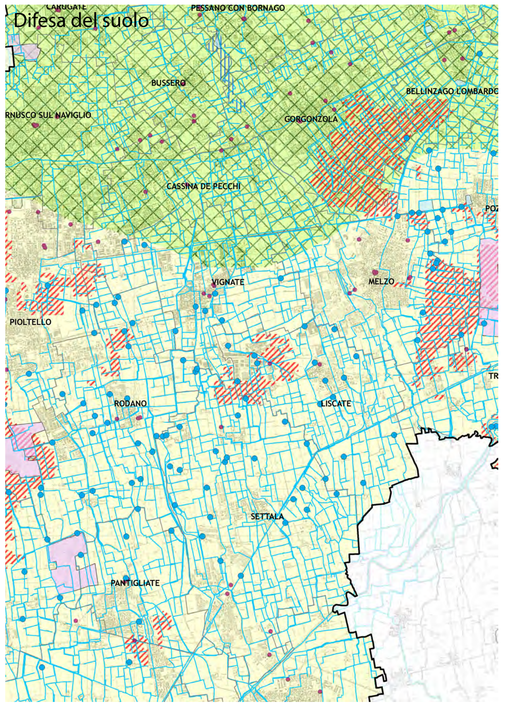


## Rete ciclabile provinciale

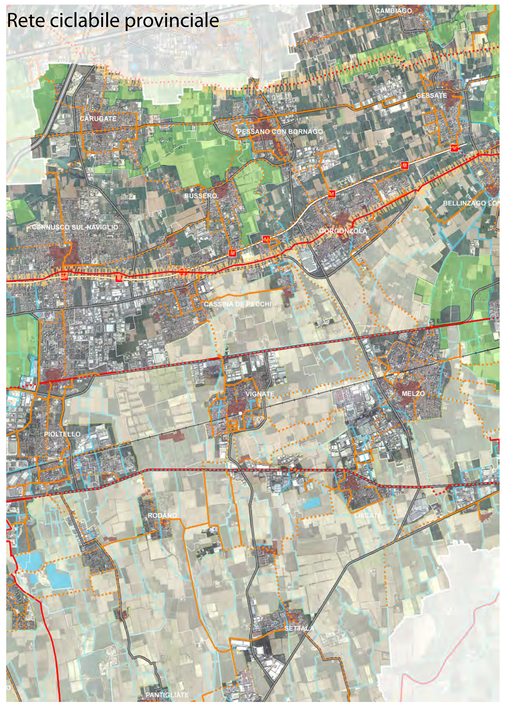


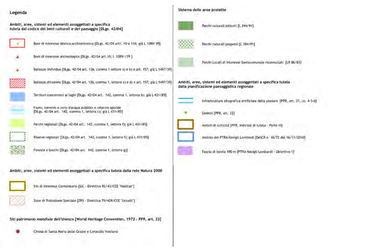

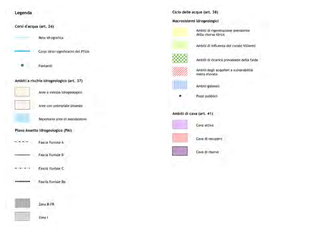

THE BLOSSOM AVENUE
FOR BETTER HUMAN LIVING
Marco Facchinetti - Marco Dellavalle

14 East 10th, ground floor, New York 10013 NY - USA
Phone: +1 (212) 334 3062 - Fax: +1 (212) 334 3898

Corso Italia 13, 20122, Milano (MI) - ITALIA
Tel. +39.02.36520482 - Fax +39.02.36643432


COMUNE DI LISCATE
Comune di Liscate
Largo Europa 2
20060 Liscate MI

Il Sindaco
Alberto Fulgione

Responsabile del Procedimento
Geom. Ferrari Paola

Data di adozione
D.C.C n.39 del 06 settembre 2016
Data di approvazione
D.C.C. n.2 del 17 febbraio 2017

# VARIANTE AL PIANO DI GOVERNO DEL TERRITORIO

(ai sensi della L.r. 12/2005 e s.m.i.)

## DP_6.1

Gli strumenti alla scala sovra locale:
il PTCP della Città Metropolitana di Milano


COMMITTENTE
Comune di Liscate
Largo Europa 2
20060 Liscate MI
tel. 02.9505151 fax 02.95350200
pec: comune.liscate@pec.regione.lombardia.it
COD. FISC. 83503450153
P.IVA 06724920159

GRUPPO DI LAVORO
The Blossom Avenue Management
Prof. Arch.Marco Facchinetti

Sede legale
Corso Italia 13, 20122, Milano
CF P.Iva 08739020960
Tel +39 (02) 365 20482
Fax +39 (02) 36643432


Marzo 2017


F&D PROJECT · THE BLOSSOM AVENUE DEVELOPMENT LLC · THE BLOSSOM AVENUE MANAGEMENT · THE BLOSSOM AVENUE PROPERTY · acanto

info@theblossomavenue.com - www.theblossomavenue.com